

WATER RESOURCES DIVISION

STATION NO. 1000

DATE OF SURVEY

BY

REMARKS

DESCRIPTION OF WORK

SECTION

PLAN

ELEVATION

DEPTH

TEMPERATURE

WIND

WAVE

SEA

SKY

MOON

STARS

CLOUDS

WIND

WAVE

SEA

SKY

MOON

STARS

CLOUDS

WIND

WAVE

SEA

SKY

MOON

STARS

CLOUDS

WIND

WAVE

SEA

SKY

MOON

STARS

CLOUDS

WIND

WAVE

SEA

SKY

MOON

1	2	3	4	5	6	7	8	9	10
11	12	13	14	15	16	17	18	19	20
21	22	23	24	25	26	27	28	29	30
31	32	33	34	35	36	37	38	39	40
41	42	43	44	45	46	47	48	49	50
51	52	53	54	55	56	57	58	59	60
61	62	63	64	65	66	67	68	69	70
71	72	73	74	75	76	77	78	79	80
81	82	83	84	85	86	87	88	89	90
91	92	93	94	95	96	97	98	99	100

101	102	103	104	105	106	107	108	109	110
111	112	113	114	115	116	117	118	119	120
121	122	123	124	125	126	127	128	129	130
131	132	133	134	135	136	137	138	139	140
141	142	143	144	145	146	147	148	149	150
151	152	153	154	155	156	157	158	159	160
161	162	163	164	165	166	167	168	169	170
171	172	173	174	175	176	177	178	179	180
181	182	183	184	185	186	187	188	189	190
191	192	193	194	195	196	197	198	199	200

Handwritten text in a dense, vertical script, likely a form or ledger. The text is extremely faint and difficult to read, but appears to be organized into columns and rows. Some faint words like "Date", "No.", and "Total" are visible, suggesting a tabular structure. The page is heavily inked and shows signs of age and wear.

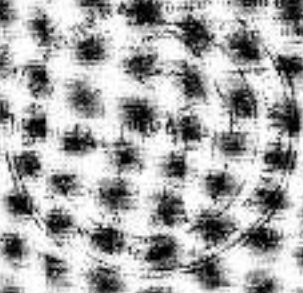

Faint text or markings, possibly a signature or a specific administrative mark, located in the lower-right area of the page.